

List of Joint Stock Companies Controlled by Shareholders Holding an Equity Investment between 40% and 100%

Ministry of Finance of the Czech Republic

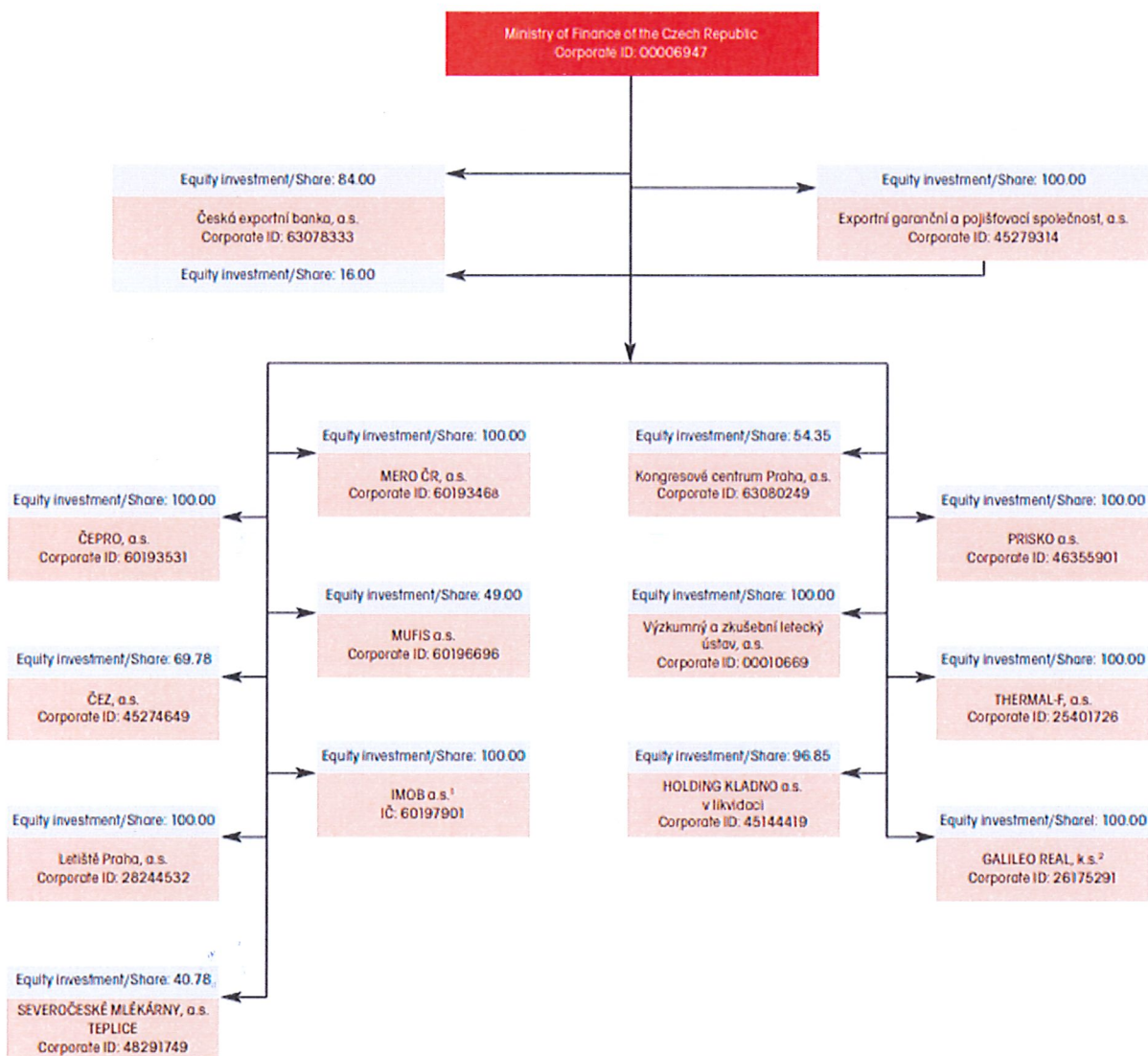

¹⁾ IMOB a.s. - brought into liquidation; recorded in the public register on 1 December 2020

²⁾ GALILEO REAL, k.s. - brought into liquidation; recorded in the public register on 1 December 2020

I, Daniel Krumpolc, CEO and Chairman of the Board of Directors of Czech Export Bank, hereby declare that the shareholder structure above is correct and valid as of 5 December 2023.



Česká exportní banka, a.s., entered in the Commercial Register maintained by the Municipal Court of Prague, Section B, file No. 3042

Address:
Prague 1, Vodičkova 34/701
PSČ CZ-111 21, P.O.BOX 870

Phone: +420-222 843 111
Fax: +420-224 226 162

E-mail: ceb@ceb.cz
Web: www.ceb.cz

Identification No.: 63078333
VAT: CZ63078333
Bank connection: 2160008/8090